Rebel Rebel (David Bowie)

www.joemoreg.com

INTRO RIFF, VERSE 1

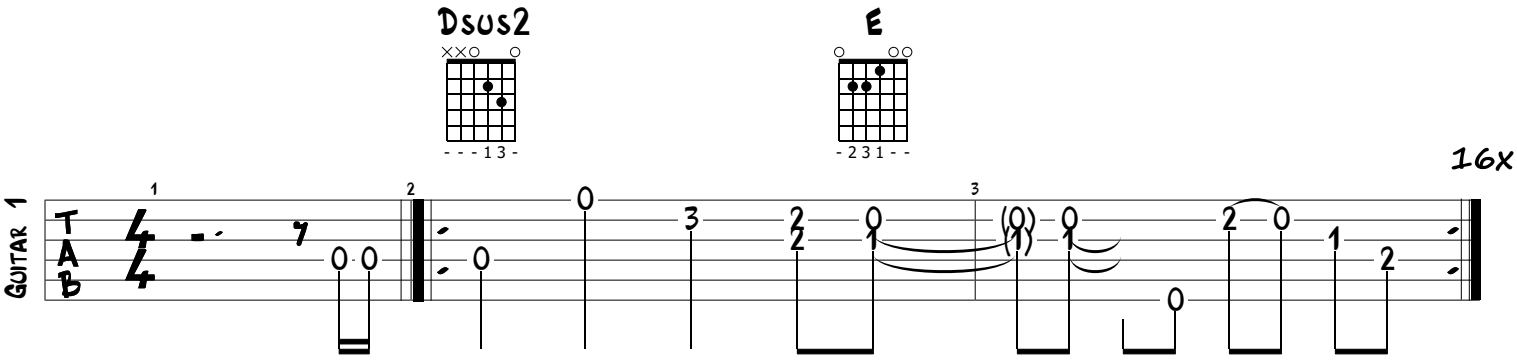

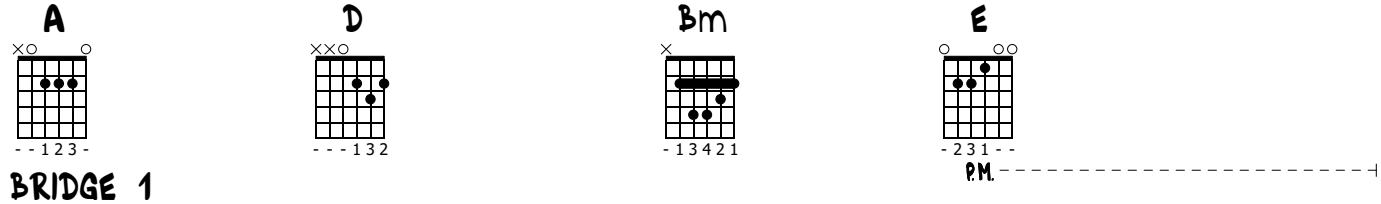

BRIDGE 1

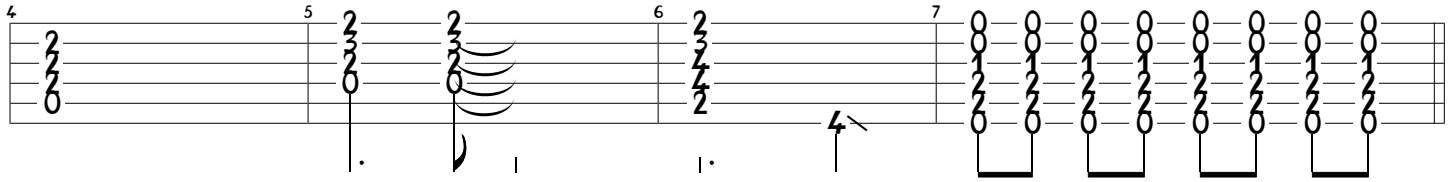

> RIFF x4, VERSE 2, BRIDGE 2, CHORUS 2, RIFF x4, CHORUS 2, RIFF x2, OUTRO (RIFF x 20)
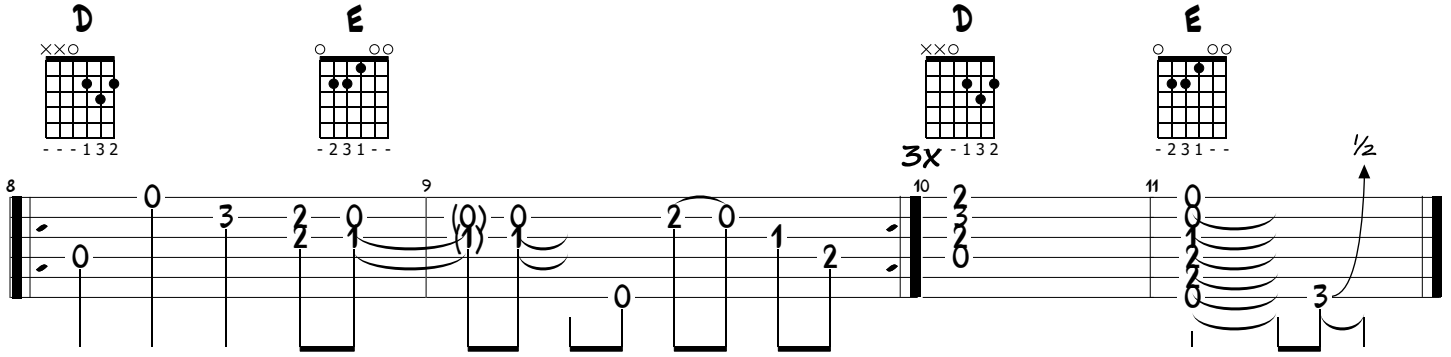
CHORUS 1